Adliswil_17: 501 Haushalte

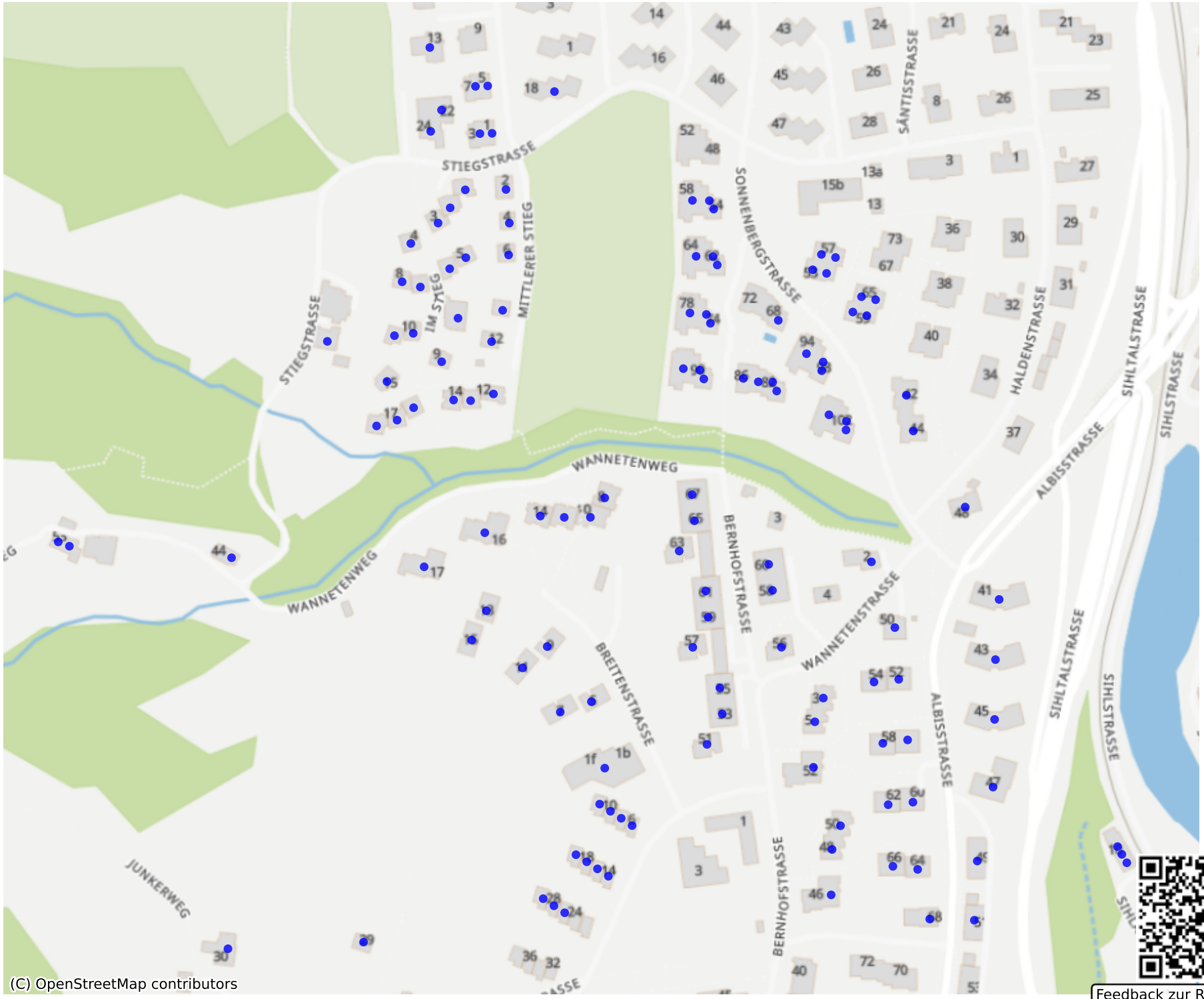

Feedback zur Route abgeben